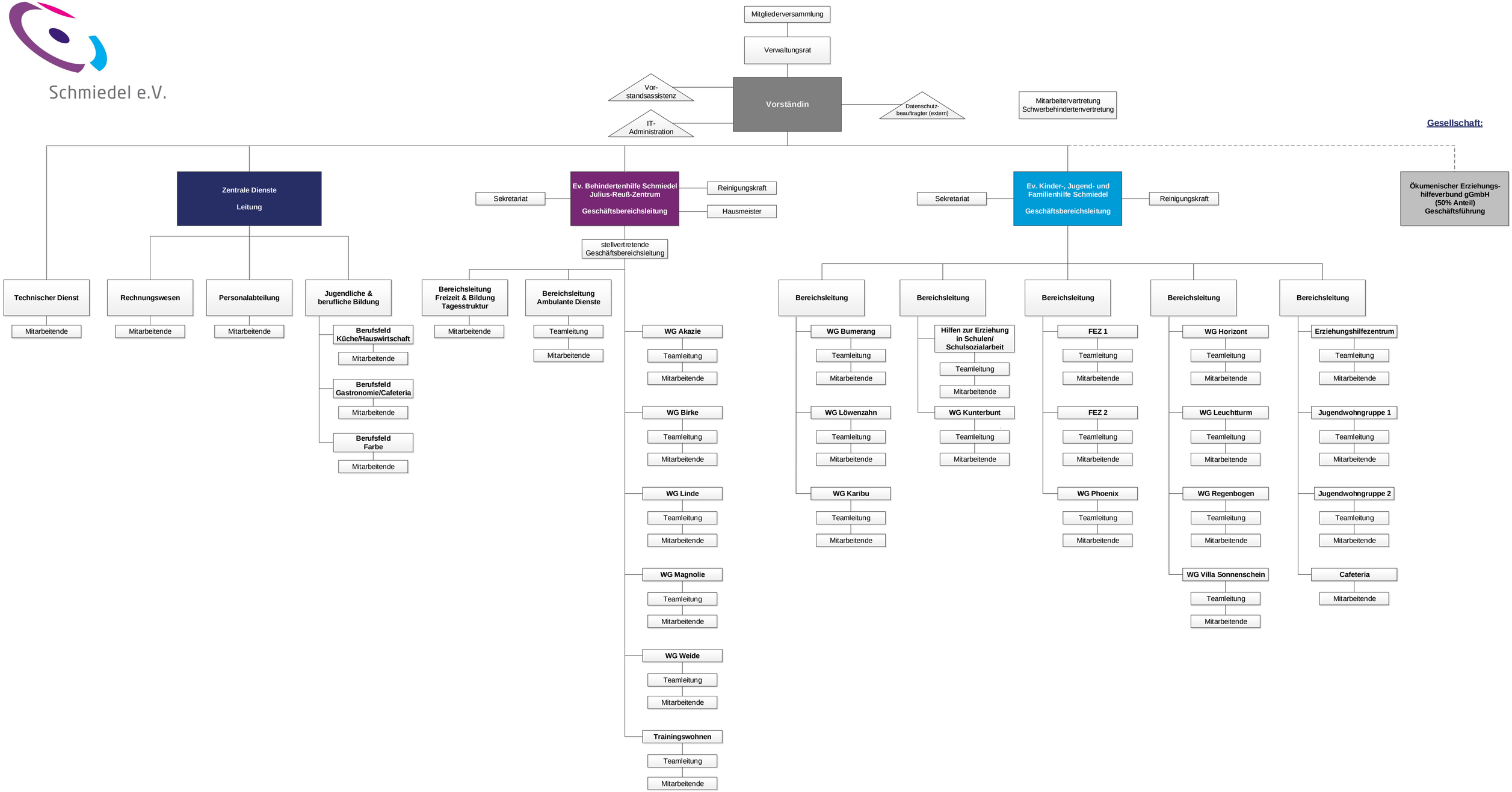Schmiedel e.V.